



# MEP Eligibility & The Occupational Survey

Arroyo Research Services  
Tennessee Migrant Education Program  
Outreach and Enrollment Team



# Agenda

- Outreach and Enrollment Team
- Eligibility Review
- Eligibility Scenarios
- Occupational Survey Update



## Tennessee Parent Occupational Survey



Under Title I, Part C of the Elementary and Secondary Education Act (ESEA) our school district provides supplemental services to the children of agricultural workers who have recently moved. This survey is to help the school identify if your child might qualify for these free supplemental services such as tutoring, school supplies, summer camps in select counties, and other free services. Please answer the following questions and return this form to your child's school. **The information provided below will be kept confidential.**





Today's Date \_\_\_\_\_ Parent/Guardian First & Last Name \_\_\_\_\_

Student First Name \_\_\_\_\_ Student Last Name \_\_\_\_\_

School Name \_\_\_\_\_ Student Grade \_\_\_\_\_

1. Have you or an immediate family member performed any agriculture or fishing jobs temporarily or seasonally, in any part of the United States, in the past 3 years? Check all that apply.

\_\_\_\_ NO  
 \_\_\_\_ YES. Check all that apply:

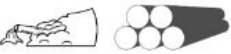
<p><b>Agriculture/Field Work:</b> planting, picking, sorting crops, soil preparation, irrigation, fumigation <input type="checkbox"/></p> 	<p><b>Processing &amp; Packaging:</b> fruit, vegetables, chicken, pork, beef, eggs, etc. <input type="checkbox"/></p> 	<p><b>Dairy/Cattle Raising:</b> feeding, milking, rounding up. <input type="checkbox"/></p> 
<p><b>Nursery/Greenhouse:</b> planting, potting, pruning, watering, harvesting <input type="checkbox"/></p> 	<p><b>Forestry:</b> soil preparation, planting, cutting trees; does not include landscaping. <input type="checkbox"/></p> 	<p><b>Other:</b> Any other agriculture or fishing work, please list here:</p> <p>_____</p> <p>_____</p>

2. In the past 3 years, has your family moved to another state, city, school district, and/or county?

\_\_\_\_ NO  
 \_\_\_\_ YES. My family has moved within the past 3 years. Indicate how long ago below.

\_\_\_\_\_ Years \_\_\_\_\_ Months \_\_\_\_\_ Weeks

If you answered "Yes" to question 1 above, please complete the information below.  
 A staff from the Migrant Education Program will follow up with your family to verify if you qualify for free services.

Home Street Address \_\_\_\_\_ Apt # \_\_\_\_\_

City \_\_\_\_\_ Zip Code \_\_\_\_\_

Telephone Number \_\_\_\_\_ Language \_\_\_\_\_

Email Address \_\_\_\_\_ Best Day of Week and Time to Call \_\_\_\_\_

# TN MEP Outreach and Enrollment Team

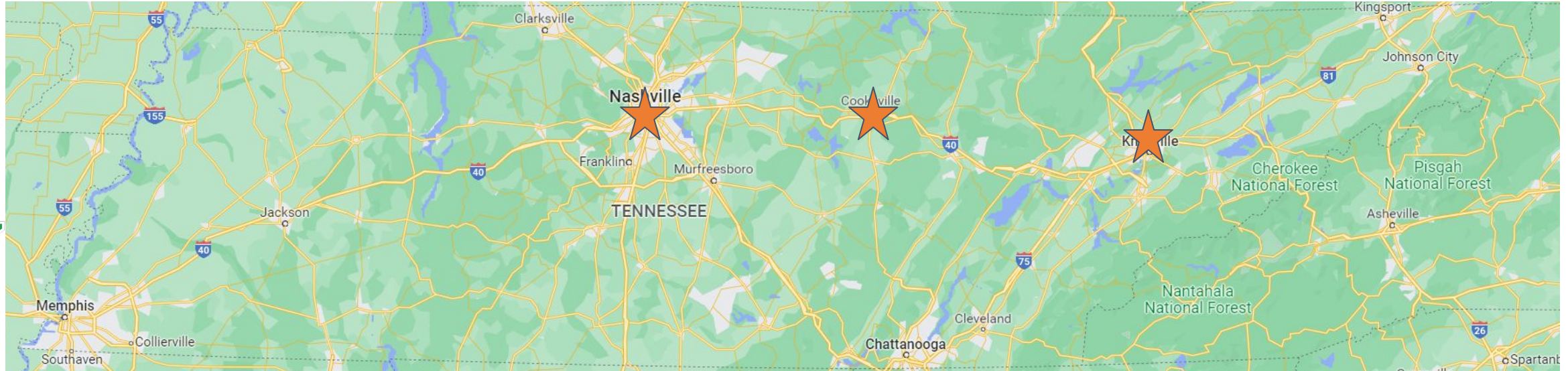

- Alejandrina Rodriguez - Knoxville
- Egide Irambona - Knoxville
- Jason Herrera - Knoxville
- Michael Pentecost - Nashville
- Veronica Rosales - Cookeville
- Zugey Perez - Nashville

## Remote Outreach Staff

- Evelyn Arevalo - Georgia
- Jose Sanchez - Florida
- Lupi Ginn - Florida



# Outreach and Enrollment





# Outreach and Enrollment





# Outreach and Enrollment





# Who is eligible for the TN MEP?





# Who is eligible?

- Each migratory student must have a Certificate of Eligibility (COE) signed by Tennessee Department of Education to receive services
- If the Outreach and Enrollment team completes a COE for a child, they are eligible for the TN MEP





# Who is eligible?

If a COE is completed for a migratory child in your county/district, you will receive this email automatically from [tn.msedd.com](http://tn.msedd.com)

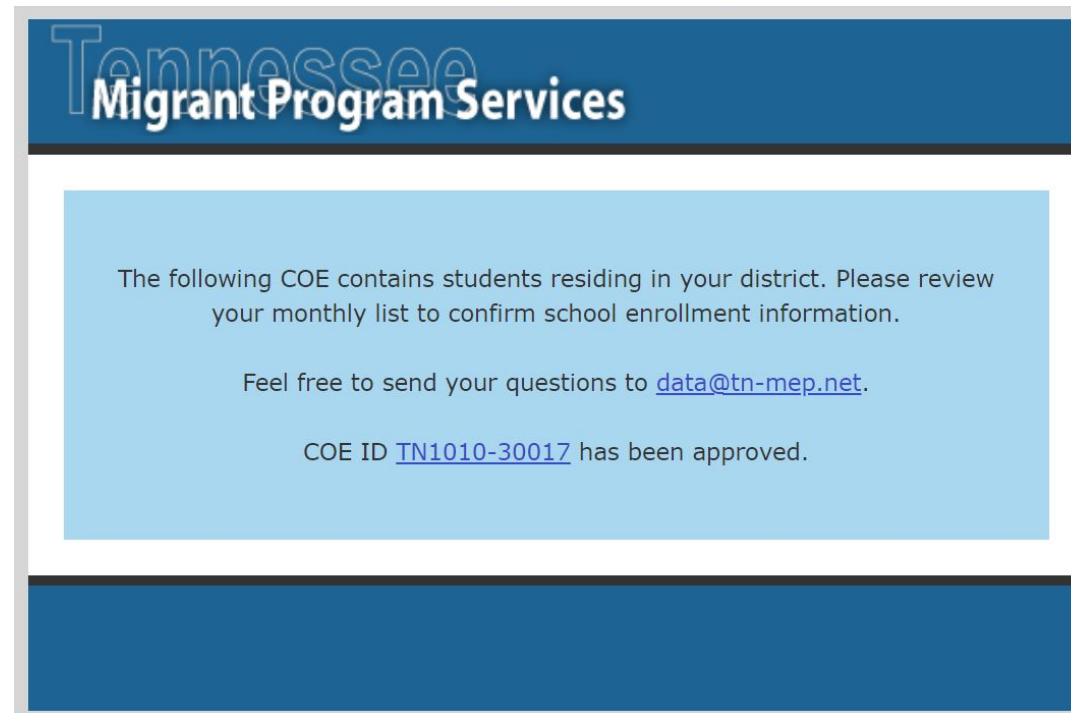



# Who is eligible?



For more information about how to view the COE on [tn.msedd.com](http://tn.msedd.com), [watch this video from our website](#)





# Who is eligible?

## MEP Eligibility Checklist

 <b>Tennessee Migrant Education Program</b>  <b>Eligibility Checklist</b>	
<input type="checkbox"/>	<p>Is there a <b>Migratory Qualifying Worker</b>?</p> <ul style="list-style-type: none"> <li><input type="checkbox"/> Qualifying Move                             <ul style="list-style-type: none"> <li><input type="checkbox"/> Due to economic necessity</li> <li><input type="checkbox"/> From one residence to another</li> <li><input type="checkbox"/> From one school district to another</li> <li><input type="checkbox"/> Within the past 36 months</li> </ul> </li> <li><input type="checkbox"/> Qualifying Work                             <ul style="list-style-type: none"> <li><input type="checkbox"/> The Qualifying Work was New</li> <li><input type="checkbox"/> They engaged in Qualifying Work Soon After the Move</li> <li><input type="checkbox"/> The new Qualifying Work is seasonal or temporary</li> <li><input type="checkbox"/> The new Qualifying Work is agriculture or fishing</li> <li><input type="checkbox"/> The new Qualifying Work is production initial processing</li> </ul> </li> </ul>
<input type="checkbox"/>	<p>Is there a <b>Migratory Child</b>?</p> <ul style="list-style-type: none"> <li><input type="checkbox"/> Age: The child is younger than 22 years of age</li> <li><input type="checkbox"/> School Completion: The child is eligible for free public education under state law</li> <li><input type="checkbox"/> Qualifying Move                             <ul style="list-style-type: none"> <li><input type="checkbox"/> Due to economic necessity</li> <li><input type="checkbox"/> From one residence to another</li> <li><input type="checkbox"/> From one school district to another</li> <li><input type="checkbox"/> Within the past 36 months</li> </ul> </li> <li><input type="checkbox"/> Qualifying Move                             <ul style="list-style-type: none"> <li><input type="checkbox"/> As the Migratory Qualifying worker</li> <li><input type="checkbox"/> With the Migratory Qualifying worker</li> <li><input type="checkbox"/> To join or precede the Migratory Qualifying Worker</li> </ul> </li> </ul>
<input type="checkbox"/>	<p>What is the <b>Qualifying Arrival Date</b>?</p> <p>When was the last time the Migratory Child and the Migratory Qualifying Worker completed their Qualifying Moves to be together?</p> <p style="text-align: center;">_____</p>

# Who is eligible?

## MEP Eligibility Vocabulary



Tennessee Migrant Education Program  
Eligibility Vocabulary



<b>Actively Sought</b> – having taken positive actions to look for new qualifying work.	<b>Activamente Buscando</b> – haber tomado medidas positivas para encontrar nuevo trabajo que califique.
<b>Agricultural Work</b> – the production or initial processing of raw agricultural products, such as crops, poultry, livestock; dairy work; as well as the cultivation or harvesting of trees that is performed for wages or personal subsistence.	<b>Trabajo Agrícola</b> – la producción o el procesamiento inicial de productos agrícolas crudos, como cultivo, aves de corral, ganado; trabajo lácteo; así como el cultivo o cosecha de árboles que se realiza por salario o subsistencia personal.
<b>Economic Necessity</b> – moving because an individual had a financial need. For example, not being able to afford to stay in the current location, moving for work or because work has ended.	<b>Necesidad Económica</b> – mudarse porque un individuo tiene/tenía una necesidad financiera. Por ejemplo, no poder permanecer en la ubicación actual, mudarse para trabajar o porque el trabajo ha terminado.
<b>Eligibility Interview Date</b> – the date when the recruiter conducts an eligibility interview with an individual. Recruiters must focus on moves that occurred “within the preceding 36 months of the Eligibility Interview Date.”	<b>Fecha de Entrevista de Elegibilidad</b> – la fecha en que el reclutador realiza una entrevista de elegibilidad con un individuo. Los reclutadores deben concentrarse en las mudanzas que ocurrieron “dentro de los 36 meses anteriores a la fecha de entrevista de elegibilidad.”
<b>End of Eligibility</b> – the child(ren)’s 36-month eligibility time frame has expired or they no longer meet the definition of migratory child.	<b>Fin de Elegibilidad</b> – el plazo de elegibilidad de 36 meses de los niños ha expirado o ya no cumplen con la definición de un niño migratorio.
<b>Engage</b> “Engage in Qualifying Work” – to begin working or performing a new job. Having started the physical labor OR participated in orientation.	<b>Participar</b> – “Participar en trabajos que califiquen” – comenzar a trabajar o realizar un nuevo trabajo. Habiendo comenzado el trabajo físico o participado en orientación.
<b>Established Worker Date</b> – the date the individual established him/herself as a Migratory Qualifying Worker.	<b>Fecha de Trabajo Establecida</b> – la fecha en que el individuo se estableció como un trabajador migratorio calificado.
<b>Fishing Work</b> – is the catching or initial processing of fish or shellfish; as well as the raising or harvesting of fish or shellfish at fish farms that is performed for wages or personal subsistence.	<b>Trabajo de pesca</b> – es la captura o el procesamiento inicial de pescado o mariscos; así como la cría o cosecha de peces o mariscos en granjas de peces que se realiza por salario o subsistencia personal.
<b>Individual</b> – a parent/guardian/spouse or the child/youth. Someone who has not been determined a Migratory Qualifying Worker or a Migratory Child.	<b>Individuo</b> – un padre/tutor/cónyuge o el niño/ joven. Alguien que no ha sido determinado como trabajador migratorio calificado o niño migratorio.
<b>Migratory Agricultural Worker</b> – a person who, in the preceding 36 months, made a Qualifying Move (QM) and, soon after the move, engaged in new temporary or seasonal employment or personal subsistence in Qualifying Work (QW) in agriculture.	<b>Trabajador Agrícola Migratorio</b> – una persona que, en los 36 meses anteriores, realizó una mudanza calificada y poco después de la mudanza participo en un nuevo empleo estacional o temporal o subsistencia personal en trabajo calificativo en agricultura.





# Migratory Qualifying Worker

An individual who made a **Qualifying Move** and, soon after the move, engaged in new **Qualifying Work**.





# Migratory Qualifying Worker

An individual who made a Qualifying Move and, soon after the move, engaged in new Qualifying Work.

Does the “individual” meet the definition of “**Migratory Qualifying Worker**”?

## QUALIFYING MOVE FOR MIGRATORY QUALIFYING WORKER

- Due to economic necessity; AND
- From one residence to another residence; AND
- From one district to another; AND
- Took place in the preceding 36 months

## QUALIFYING WORK FOR MIGRATORY QUALIFYING WORKER

- engaged in new temporary or seasonal employment or personal subsistence in agriculture soon after the move (within 60 days);

### AND

- The new qualifying work is seasonal or temporary; AND
- The new qualifying work is agricultural or fishing



# What is a Qualifying Move?

A move made under the following conditions:

- due to economic necessity,
- from one residence to another,
- from one school district to another, and
- within the past 36 months





# What is a Qualifying Move?

The Migratory Child's and the Migratory Qualifying Worker's moves must be...

Due to  
economic  
necessity



## Due to Economic Necessity

- Not being able to afford to stay in the current location
- Moving in order to earn a living





# What is a Qualifying Move?

The Migratory Child's and the Migratory Qualifying Worker's moves must be...

From one  
residence to  
another

To live and not just to visit.

**Does not include:**

- Visiting family or friends
- Attending a wedding
- Taking a vacation
- Taking care of "legal" matters





# What is a Qualifying Move?

The Migratory Child's and the Migratory Qualifying Worker's moves must be...

From one  
school district  
to another

Across school district lines

- From Sevierville to Greeneville
- From Mexico to Florida
- From Florida to North Carolina

The moves have to be TO the US and/or its territories

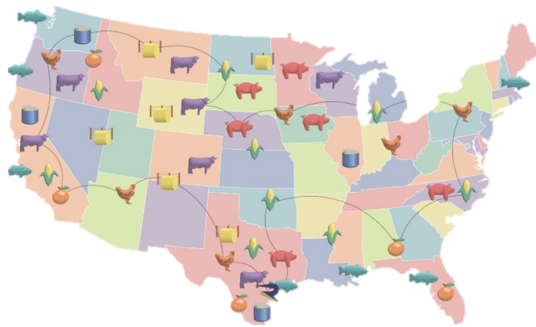



# What is a Qualifying Move?

The Migratory Child's and the Migratory Qualifying Worker's moves must be...

**Within the  
past 36  
months**



- Within the past 36 months of the eligibility interview
- Any move we put on the COE must follow this rule
- If the eligibility interview is today, what is the earliest Qualifying Move we can put on the COE?

# What is a Qualifying Move?

The Migratory Child's and the Migratory Qualifying Worker's moves must be...

Due to  
economic  
necessity

A  
N  
D

Change of  
residence

A  
N  
D

From one  
school  
district to  
another

A  
N  
D

Within the  
past 36  
months

All criteria must be met



# What is a Qualifying Move?

The Migratory Child must make a Qualifying Move...

As, With,  
To-join or precede  
the Migratory  
Qualifying Worker

- **as** the Migratory Qualifying Worker
- **with** the Migratory Qualifying Worker
- **to join** or **precede** the Migratory Qualifying Worker





# Migratory Qualifying Worker

An individual who made a Qualifying Move and, soon after the move, engaged in new **Qualifying Work**.



# What is Qualifying Work?

“New **temporary or seasonal employment** or personal subsistence in the **production or initial processing of agriculture or fishing products**”



# Qualifying Work

Soon After the Move (*within 60 days*), the individual **engaged** in new:

- **temporary or seasonal employment or personal subsistence**
- in the production or initial processing of
- agriculture or fishing products





# Qualifying Work

“Seasonal or Temporary Employment”

Neither seasonal nor temporary  
employment may last longer than 12  
months



# Qualifying Work

## “**Seasonal** or Temporary Employment”

**Seasonal** – Employment that occurs only during a certain period of the year because of the cycles of nature and that, by its nature, may not be continuous or carried on throughout the year.

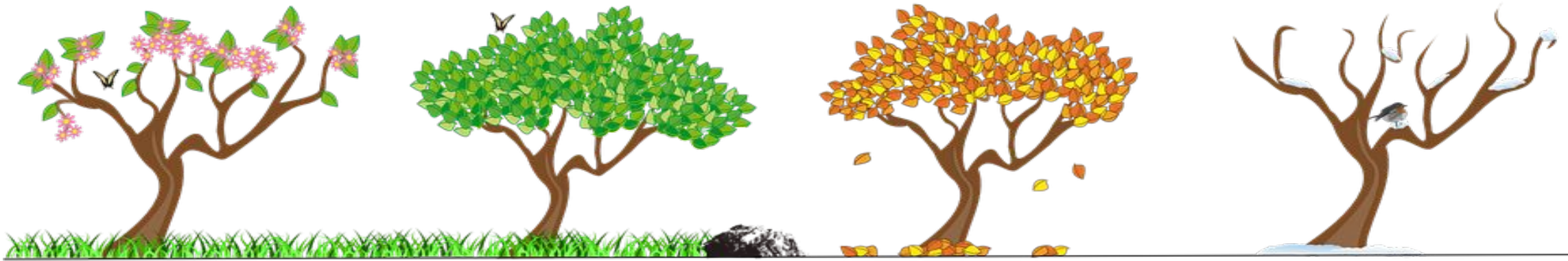

# Qualifying Work

## “Seasonal or **Temporary** Employment”

**Temporary** – Employment that lasts for a limited period of time, usually a few months, but no longer than 12 months.

- The **worker states** he/she does not intend to remain in that employment indefinitely (i.e., the worker’s employment will not last longer than 12 months).
- **Employer states** that worker was hired for a limited timeframe, not to exceed 12 months.

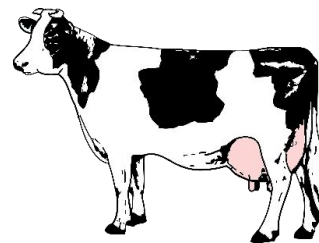
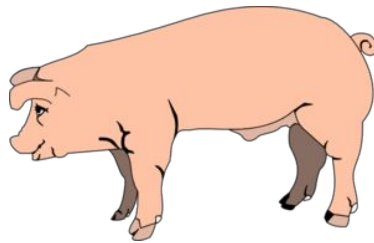
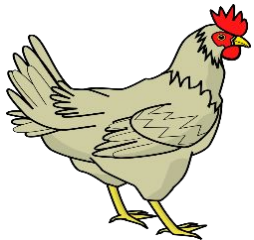



# Qualifying Work

## “Personal Subsistence”

**Personal Subsistence** – The worker and the worker’s family, as a matter of economic necessity, consume, as a substantial portion of their food intake, the crops, dairy products, or livestock they produce or the fish they catch.



# Qualifying Work

Soon After the Move (*within 60 days*), the individual **engaged** in new:

- temporary or seasonal employment or personal subsistence
- in the production or initial processing of
- **agriculture or fishing products**



# Qualifying Work

## “Agricultural or Fishing”

**Agricultural Work** – The production or initial processing of crops, dairy products, poultry, or livestock, and the cultivation, harvesting and initial processing of trees. It consists of work performed for wages or personal subsistence.

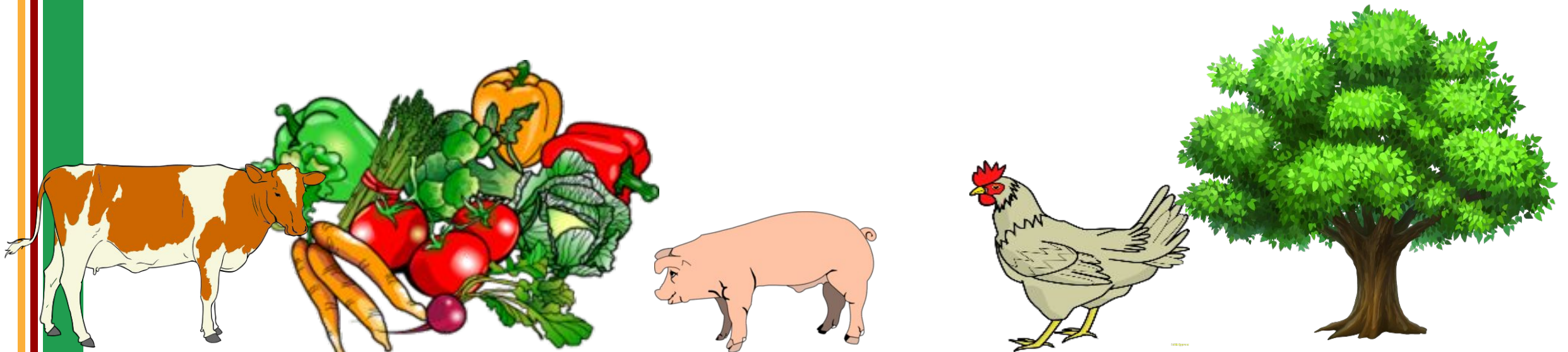



# Qualifying Work

“Agricultural or **Fishing**”

**Fishing Work** – The catching or initial processing of fish or shellfish; as well as the raising or harvesting of fish or shellfish at fish farms that is performed for wages or personal subsistence.

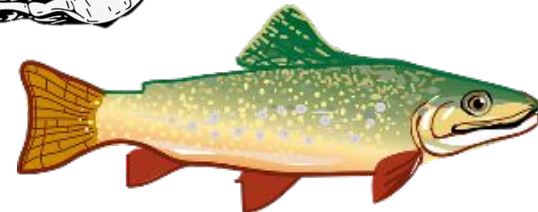
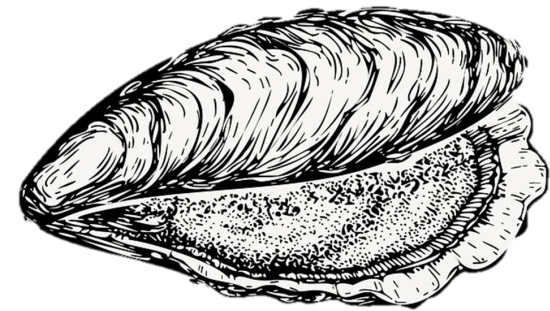
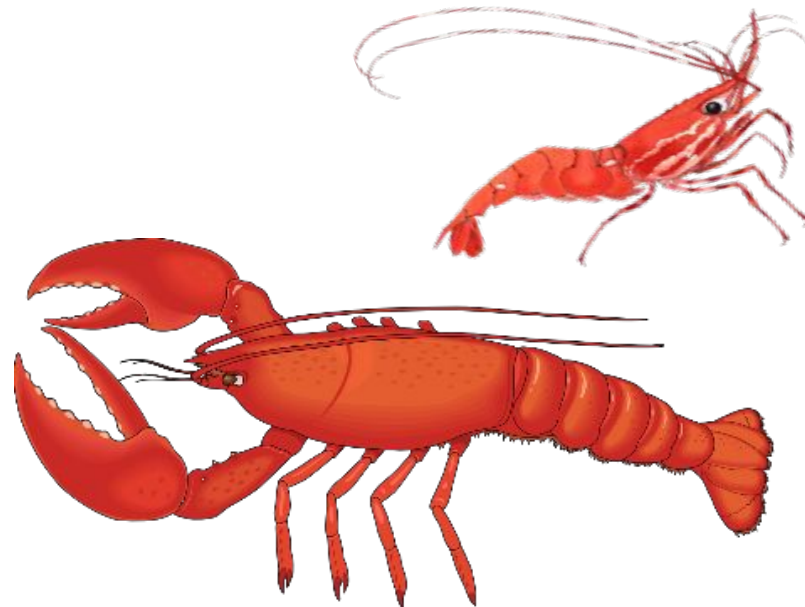

# Qualifying Work

Soon After the Move (*within 60 days*), the individual **engaged** in new:

- temporary or seasonal employment or personal subsistence
- in the **production or initial processing** of
- agriculture or fishing products





# Qualifying Work

## “Production or Initial Processing”

**Production** – Work in growing and harvesting of crops, plants and the keeping, grazing and feeding livestock, and catching, raising and harvesting fish

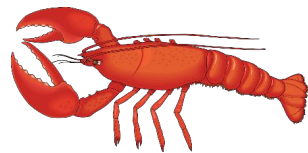
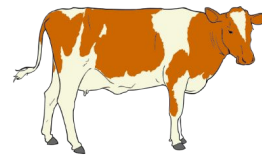
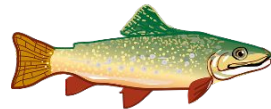

# Qualifying Work

## “Production or Initial Processing”

**Initial Processing** – work that (1) is beyond the production stage of qualifying work and (2) precedes the transformation of the raw product into something more refined. It means working with a raw agricultural or fishing product.

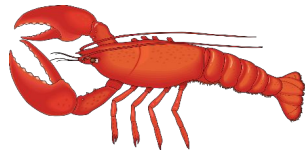
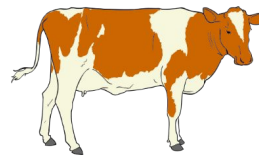



# Qualifying Work

Production, Initial Processing & Refined  
Products

Which is which?

# Qualifying Work



Production

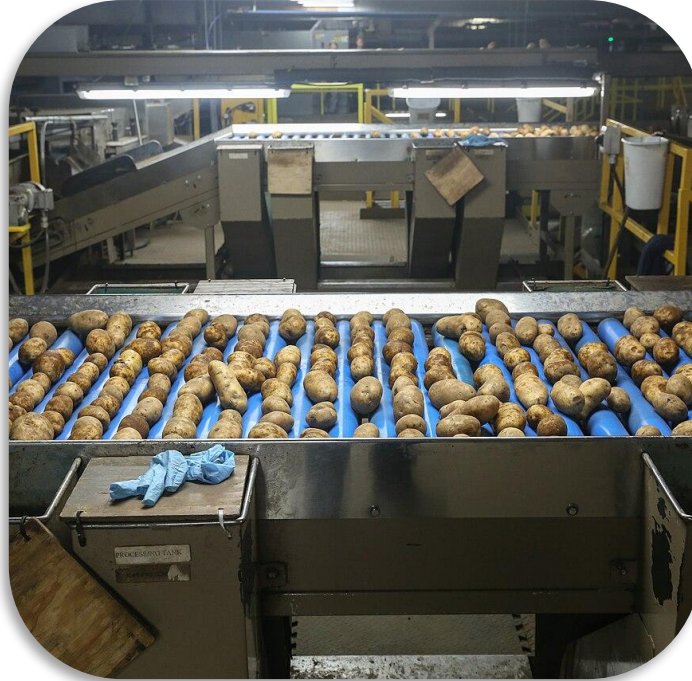

Initial  
Processing



Refined  
Product



# Qualifying Work



Production



Initial Processing



Refined Product



# Qualifying Work



Initial  
Processing



Refined  
Product



Production



# Qualifying Work



Initial  
Processing



Production



Refined  
Product



# Qualifying Work



Refined  
Product



Production



Initial  
Processing







# Migratory Qualifying Worker

An individual who made a Qualifying Move and, soon after the move, engaged in new **Qualifying Work**.





# Migratory Child (MC)?

1. younger than 22 years of age;
2. entitled to a free and public education under State law;
3. Made a Qualifying Move as, with, to join or precede a Migratory Qualifying Worker



**Qualifying  
Move**

**As,  
with,  
to join or  
precede**

**Migratory  
Qualifying  
Worker**

# What is a Migratory Child (MC)?

1. younger than 22 years of age;
2. entitled to a free and public education under State law;
3. Made a Qualifying Move as, with, to join or precede a Migratory Qualifying Worker



**Qualifying  
Move**

**As,  
with,  
to join or  
precede**

**Migratory  
Qualifying  
Worker**



# Migratory Child (MC)?

A child that is younger than 22 years of age and is entitled to a free and public education under State law, and made a qualifying move as, with to join or precede a migratory qualifying worker

Do(es) the “child(ren)” meet the definition of a “**Migratory Child**”?

## AGE

- The child is younger than 22 years of age

## SCHOOL COMPLETION

- The child is eligible for a free public education under State law

## QUALIFYING MOVE FOR CHILD

- Due to economic necessity; AND
- From one residence to another residence; AND
- From one district to another; AND
- Took place in the preceding 36 months

# Qualifying Arrival Date (QAD):

The date that both the Migratory Child and the Migratory Qualifying Worker complete their qualifying moves together.

The child must have moved as, with, to join or precede the Migratory Qualifying Worker. This date begins the child's 36 months of eligibility in the Migrant Education Program

# Qualifying Arrival Date – (QAD)



If the child and the Migratory Qualifying Worker (MQW) moved together,

the **QAD** is the day they both arrive.



If the child moved to precede the MQW,

the **QAD** is the day the worker arrives.



If the MQW moved before the child, ...

the **QAD** is the day the child arrives.



# Qualifying Arrival Date (QAD):

The date that both the Migratory Child and the Migratory Qualifying Worker complete their qualifying moves together.

**Qualifying Arrival Date (QAD): Both Child and Worker must make a “Qualifying Move.”**

- The child moved: (check one)
  - as** a Migratory Qualifying Worker (MQW),
  - with**, a Migratory Qualifying Worker (MQW), or
  - to join** a parent/guardian or spouse who is the Migratory Qualifying Worker (MQW).



# Who is eligible?

- Our Eligibility Checklist:
  - Migratory Qualifying Worker – An individual who made a qualifying move and engaged in Qualifying Work Soon After the Move
  - Migratory Child - A child under 22 years old, eligible for free public education, and made a Qualifying Move as, with to join or precede a Migratory Qualifying Worker
  - Qualifying Arrival Date - The last time the Migratory Child and the Migratory Qualifying Worker



# Eligibility Scenarios

- Should we make a referral or submit the OS?
- Does the child appear to be eligible?
- What questions do we have?







# Eligibility Scenario

A child registers for 5th grade at a school in your district for the first time. When they fill out the Occupational Survey, it looks like this. Should we submit this OS to the outreach team?

1. Have you or an immediate family member performed any agriculture or fishing jobs temporarily or seasonally, in any part of the United States, in the past 3 years? Check all that apply.

NO  
 YES. Check all that apply:

<p><b>Agriculture/Field Work:</b> planting, picking, sorting crops, soil preparation, irrigation, fumigation <input type="checkbox"/></p> 	<p><b>Processing &amp; Packaging:</b> fruit, vegetables, chicken, pork, beef, eggs, etc. <input checked="" type="checkbox"/></p> 	<p><b>Dairy/Cattle Raising:</b> feeding, milking, rounding up. <input type="checkbox"/></p> 
<p><b>Nursery/Greenhouse:</b> planting, potting, pruning, watering, harvesting <input type="checkbox"/></p> 	<p><b>Forestry:</b> soil preparation, planting, cutting trees; does not include landscaping. <input type="checkbox"/></p> 	<p><b>Other:</b> Any other agriculture or fishing work, please list here:</p> <p>_____</p> <p>_____</p>

2. In the past 3 years, has your family moved to another state, city, school district, and/or county?

NO  
 YES. My family has moved within the past 3 years. Indicate how long ago below.

\_\_\_\_\_ Years                      \_\_\_\_\_ Months                      \_\_\_\_\_ Weeks







# Eligibility Scenario

A child that has been in your school for several years completes an OS and it looks like this. Should we submit this OS to the outreach team?

1. Have you or an immediate family member performed any agriculture or fishing jobs temporarily or seasonally, in any part of the United States, in the past 3 years? Check all that apply.

NO  
 YES. Check all that apply:

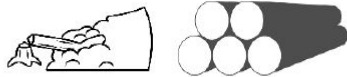
<p><b>Agriculture/Field Work:</b> planting, picking, sorting crops, soil preparation, irrigation, fumigation. <input checked="" type="checkbox"/></p> 	<p><b>Processing &amp; Packaging:</b> fruit, vegetables, chicken, pork, beef, eggs, etc. <input type="checkbox"/></p> 	<p><b>Dairy/Cattle Raising:</b> feeding, milking, rounding up. <input type="checkbox"/></p> 
<p><b>Nursery/Greenhouse:</b> planting, potting, pruning, watering, harvesting <input type="checkbox"/></p> 	<p><b>Forestry:</b> soil preparation, planting, cutting trees; does not include landscaping. <input type="checkbox"/></p> 	<p><b>Other:</b> Any other agriculture or fishing work, please list here:</p> <hr/> <hr/>

2. In the past 3 years, has your family moved to another state, city, school district, and/or county?

YES. My family has moved within the past 3 years. Indicate how long ago below.

\_\_\_\_\_ Years                      \_\_\_\_\_ Months                      \_\_\_\_\_ Weeks

# Eligibility Scenario

A child moves from Mexico to Tennessee with their parent who is now working at a restaurant in Tennessee. In Mexico, the parent and child moved often following agricultural work.

Is there a way this child could qualify?

Should we submit a referral to the outreach team?





# Eligibility Scenario

A family is new to your district and the parent is working at Tyson chicken plant making “any’tizers”.

Is there a way this child could qualify?

Should we submit a referral to the outreach team?



# Eligibility Scenario

A child moves from Kentucky to Tennessee to live with their aunt. The aunt has never done qualifying work and has not moved in a long time.

However, the aunt tells the school that the child moved with their dad several times in Kentucky over the past couple of years and the dad always worked in agriculture.

Is there a way this child could qualify?

Should we submit a referral to the outreach team?



# Eligibility Scenario

A child moves from Knoxville to Nashville over the summer to live with their grandparents because he enjoys spending time with them. The child's parents move from Knoxville to Chattanooga as well and work deboning chicken at Tyson.

Is there a way this child could qualify?

Should we submit a referral to the outreach team?



# Eligibility Scenario

A child moves from Knoxville to Nashville over the summer to live with their grandparents because he enjoys spending time with them. The child's parents move from Knoxville to Chattanooga as well and work deboning chicken at Tyson.

After having a conversation with the family, it is determined that the family needs to move to Nashville because they cannot afford childcare for the student in Knoxville.

Is there a way this child could qualify?

Should we submit a referral to the outreach team?





# Occupational Survey Protocol



## Tennessee Parent Occupational Survey



Under Title I, Part C of the Elementary and Secondary Education Act (ESEA) our school district provides supplemental services to the children of agricultural workers who have recently moved. This survey is to help the school identify if your child might qualify for these free supplemental services such as tutoring, school supplies, summer camps in select counties, and other free services. Please answer the following questions and return this form to your child's school. **The information provided below will be kept confidential.**





Today's Date \_\_\_\_\_ Parent/Guardian First & Last Name \_\_\_\_\_

Student First Name \_\_\_\_\_ Student Last Name \_\_\_\_\_

School Name \_\_\_\_\_ Student Grade \_\_\_\_\_

**1. Have you or an immediate family member performed any agriculture or fishing jobs temporarily or seasonally, in any part of the United States, in the past 3 years? Check all that apply.**

\_\_\_\_ NO  
 \_\_\_\_ YES. Check all that apply:

<b>Agriculture/Field Work:</b> planting, picking, sorting crops, soil preparation, irrigation, fumigation <input type="checkbox"/> 	<b>Processing &amp; Packaging:</b> fruit, vegetables, chicken, pork, beef, eggs, etc. <input type="checkbox"/> 	<b>Dairy/Cattle Raising:</b> feeding, milking, rounding up. <input type="checkbox"/> 
<b>Nursery/Greenhouse:</b> planting, potting, pruning, watering, harvesting <input type="checkbox"/> 	<b>Forestry:</b> soil preparation, planting, cutting trees; does not include landscaping. <input type="checkbox"/> 	<b>Other:</b> Any other agriculture or fishing work, please list here: _____ _____

**2. In the past 3 years, has your family moved to another state, city, school district, and/or county?**

\_\_\_\_ NO  
 \_\_\_\_ YES. My family has moved within the past 3 years. Indicate how long ago below.

\_\_\_\_\_ Years \_\_\_\_\_ Months \_\_\_\_\_ Weeks

**If you answered "Yes" to question 1 above, please complete the information below. A staff from the Migrant Education Program will follow up with your family to verify if you qualify for free services.**

Home Street Address \_\_\_\_\_ Apt # \_\_\_\_\_

City \_\_\_\_\_ Zip Code \_\_\_\_\_

Telephone Number \_\_\_\_\_ Language \_\_\_\_\_

Email Address \_\_\_\_\_ Best Day of Week and Time to Call \_\_\_\_\_

# Occupational Survey Protocol

## OS Submission

- LEAs are required to submit occupational surveys with “Yes” to both questions 1 and 2.
- Please acknowledge emails from the Outreach Team requesting resubmissions and/or questions regarding occupational surveys.

# Occupational Survey Follow Up

By the Numbers, Since 8/1/2023

- 1,742 Outreach Logs Attempted
- OS Outreach in 81 districts
- 62 Students Recruited

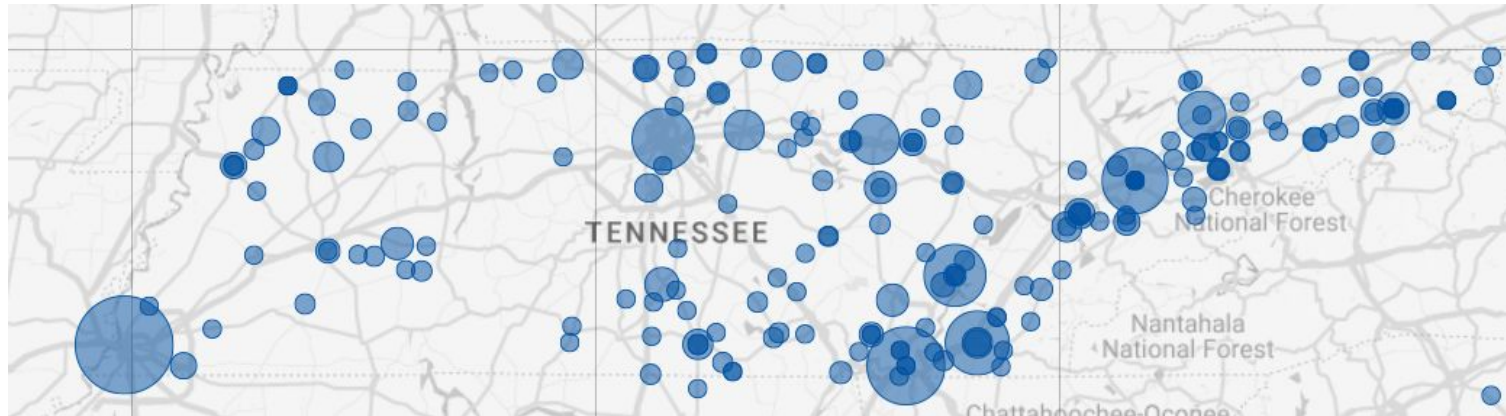

Q<sub>10</sub>

U<sub>1</sub>

E<sub>1</sub>

S<sub>1</sub>

T<sub>1</sub>

I<sub>1</sub>

O<sub>1</sub>

N<sub>1</sub>

S<sub>1</sub>



Email: [idr@tn-mep.net](mailto:idr@tn-mep.net)

Matt Flaherty

Email: [matt.flaherty@tn-mep.net](mailto:matt.flaherty@tn-mep.net)

Phone: 207 632 9186